SPRING 2007: 3L Cum GPA

A = 4.00-3.83, A- = 3.82-3.50, B+ = 3.49-3.17, B = 3.16-2.83, B- = 2.82-2.50, C+ = 2.49-2.17, C = 2.16-1.83, C- = 1.82-1.50, D < 1.50

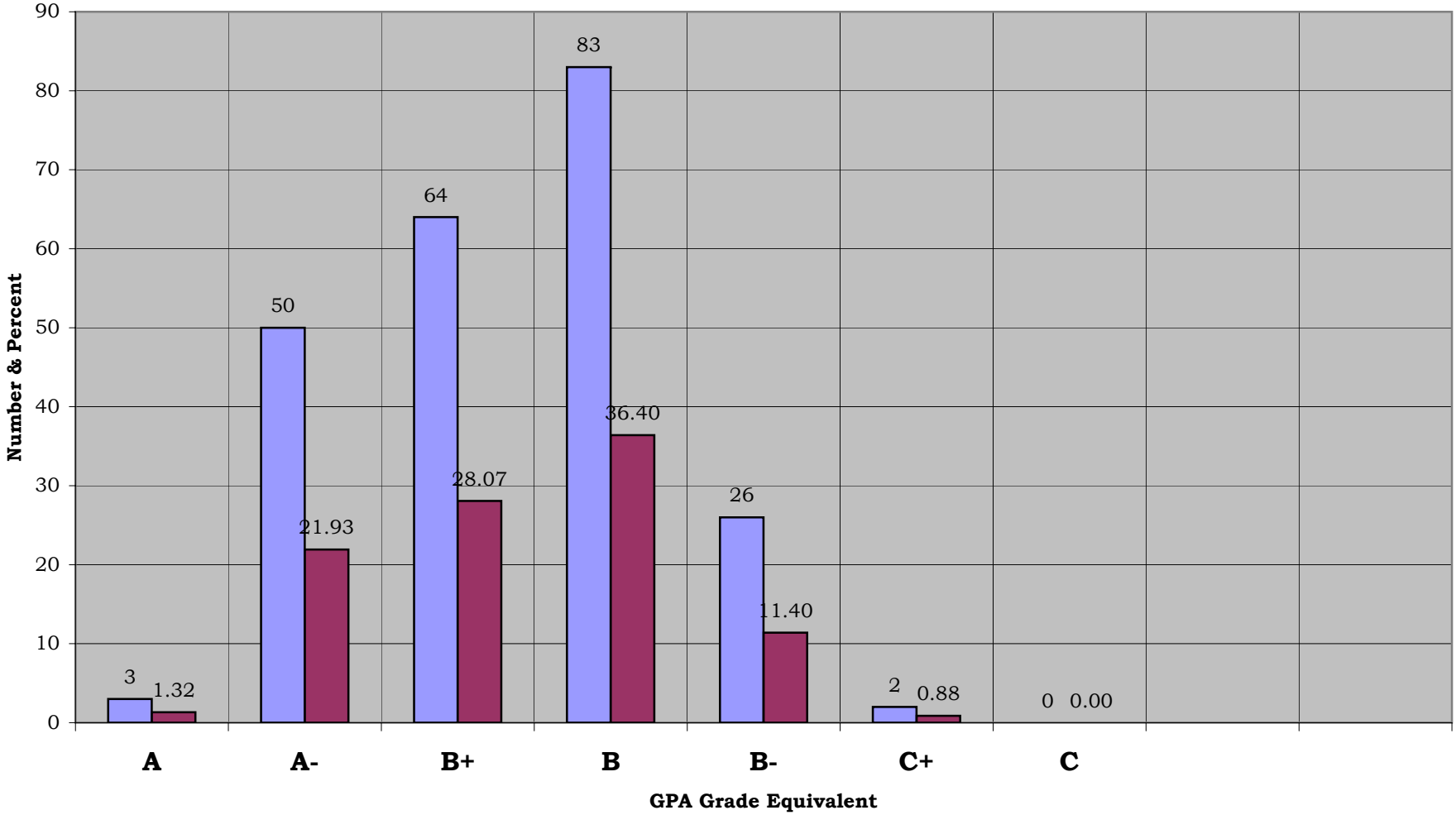

SPRING 2007: 3L Semester GPA

A = 4.00-3.83, A- = 3.82-3.50, B+ = 3.49-3.17, B = 3.16-2.83, B- = 2.82-2.50, C+ = 2.49-2.17, C = 2.16-1.83, C- = 1.82-1.50, D < 1.50

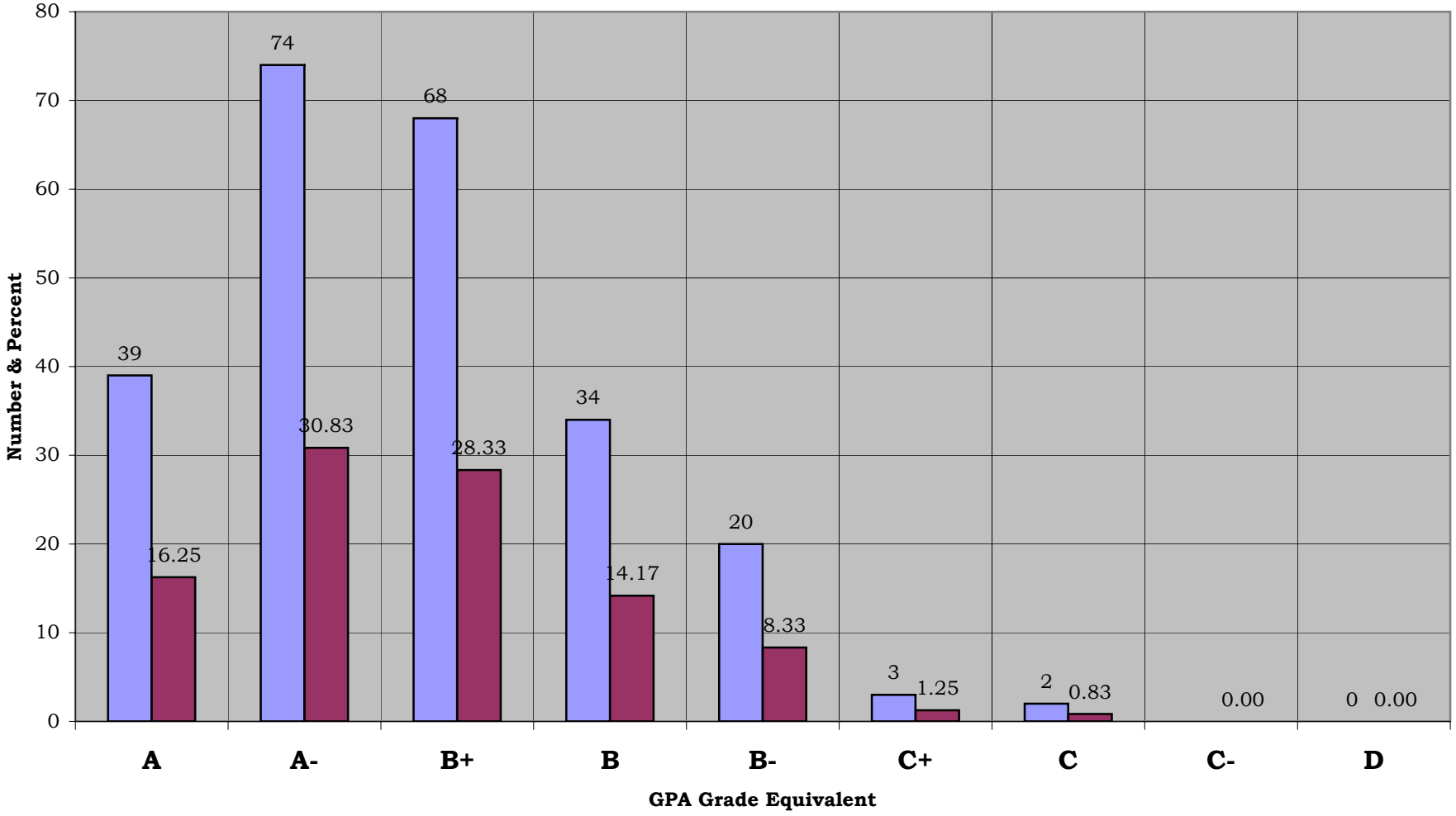

SPRING 2007: 2L Cum GPA

A = 4.00-3.83, A- = 3.82-3.50, B+ = 3.49-3.17, B = 3.16-2.83, B- = 2.82-2.50, C+ = 2.49-2.17, C = 2.16-1.83, C- = 1.82-1.50, D < 1.50

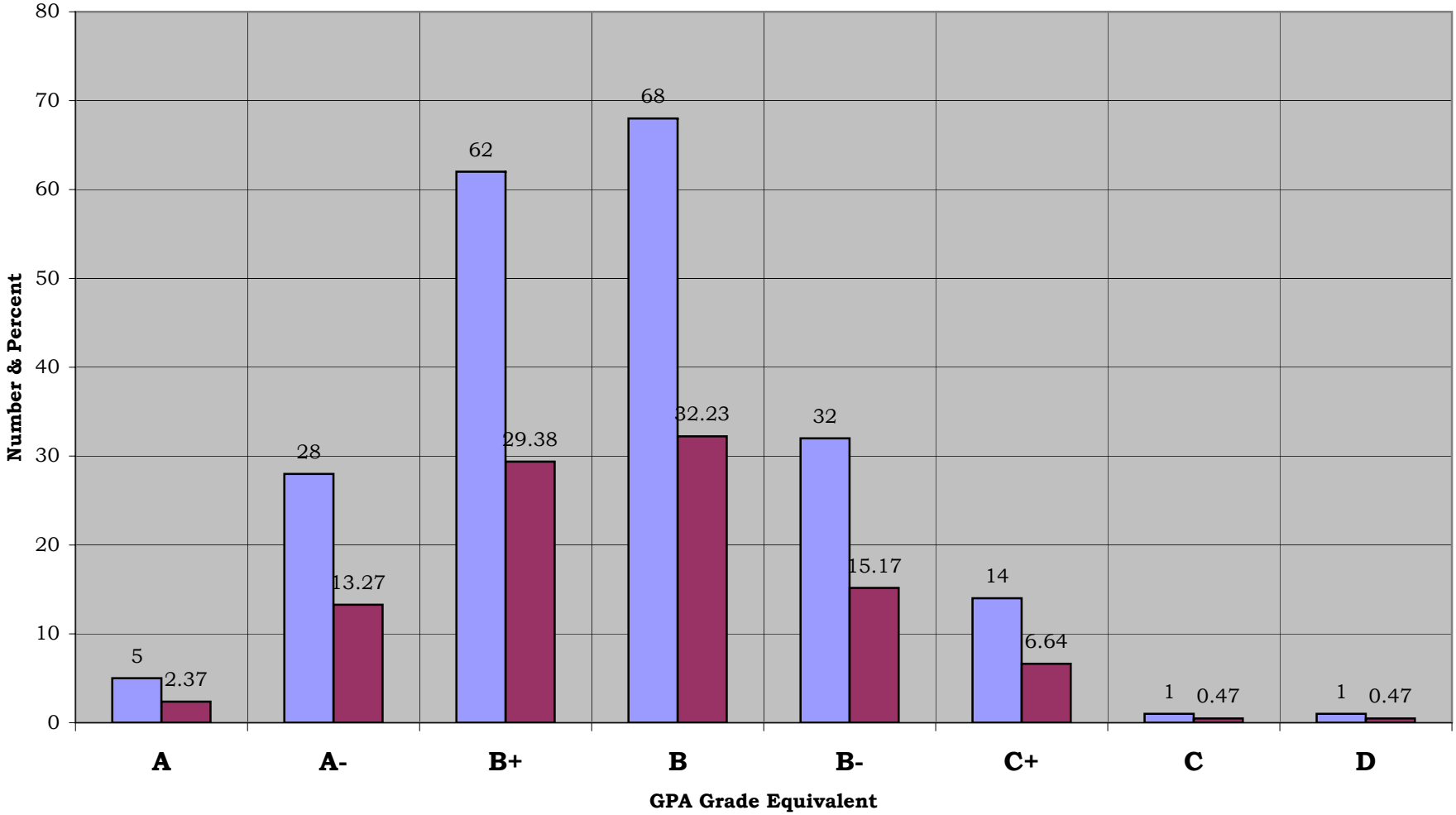

SPRING 2007: 2L Semester GPA

A = 4.00-3.83, A- = 3.82-3.50, B+ = 3.49-3.17, B = 3.16-2.83, B- = 2.82-2.50, C+ = 2.49-2.17, C = 2.16-1.83, C- = 1.82-1.50, D < 1.50

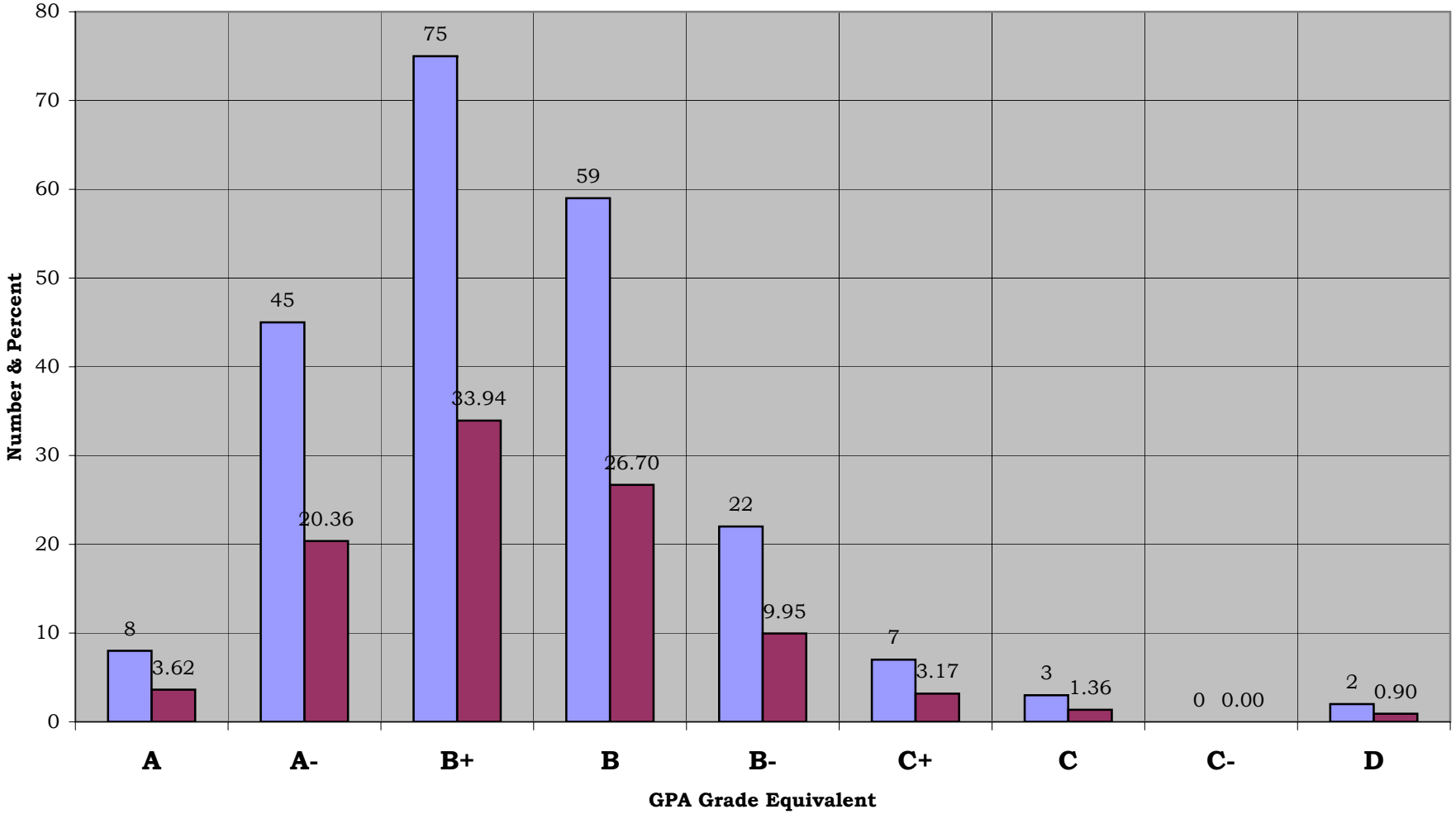

SPRING 2007: 1L Cum GPA Distribution

A = 4.00-3.83, A- = 3.82-3.50, B+ = 3.49-3.17, B = 3.16-2.83, B- = 2.82-2.50, C+ = 2.49-2.17, C = 2.16-1.83, C- = 1.82-1.50, D < 1.50

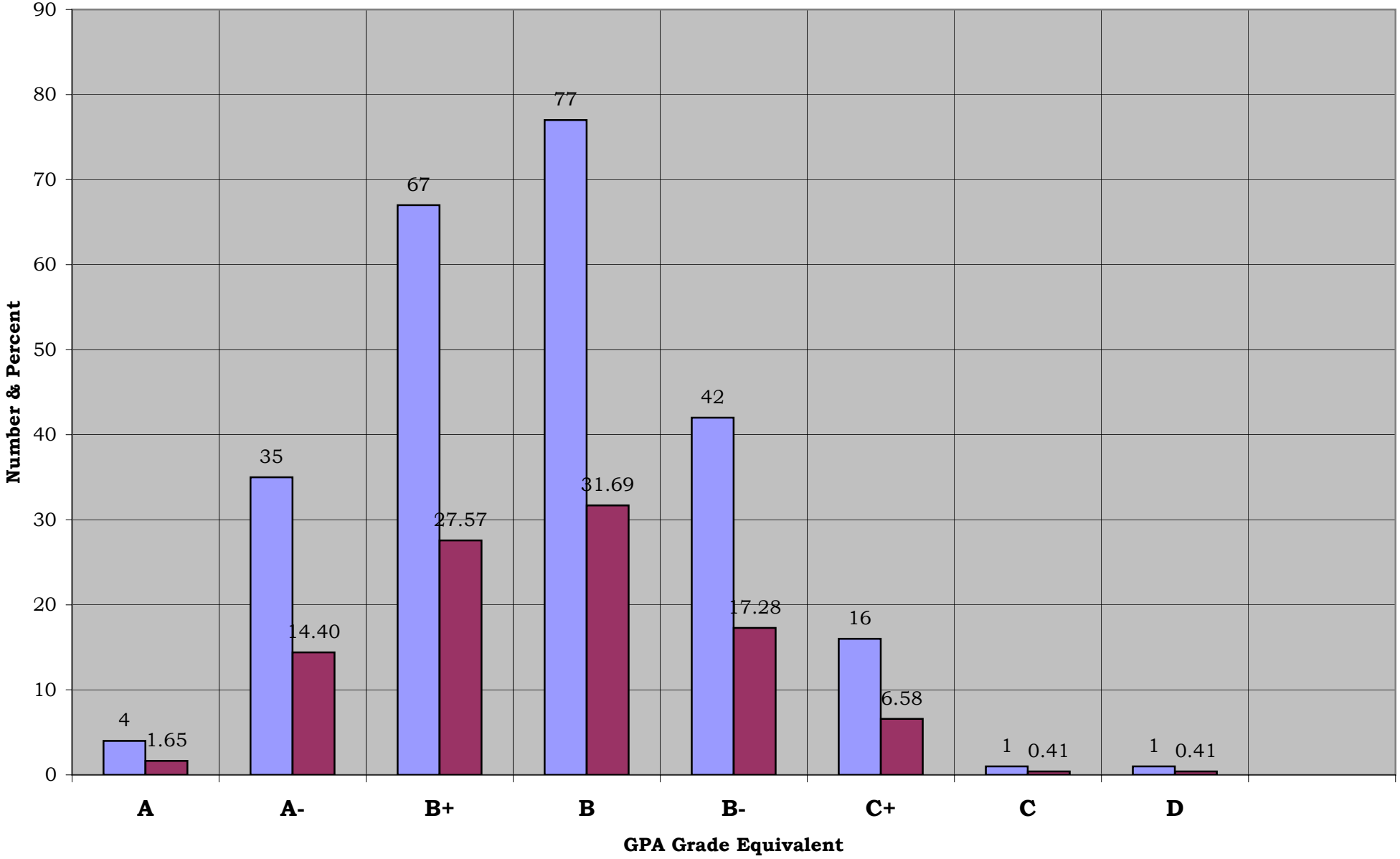

SPRING 2007: 1L Semester GPA
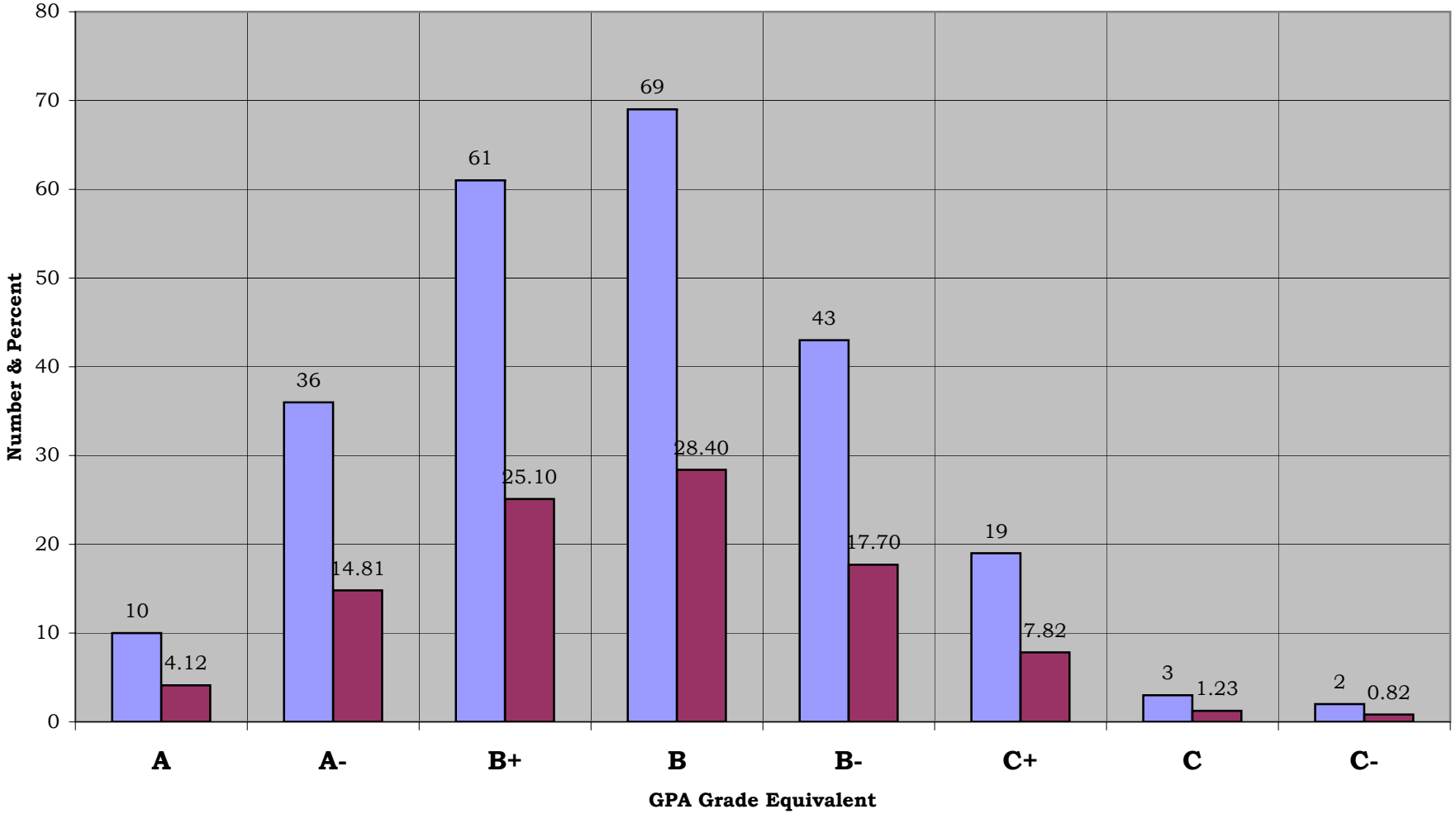
A = 4.00-3.83, A- = 3.82-3.50, B+ = 3.49-3.17, B = 3.16-2.83, B- = 2.82-2.50, C+ = 2.49-2.17, C = 2.16-1.83, C- = 1.82-1.50, D < 1.50